

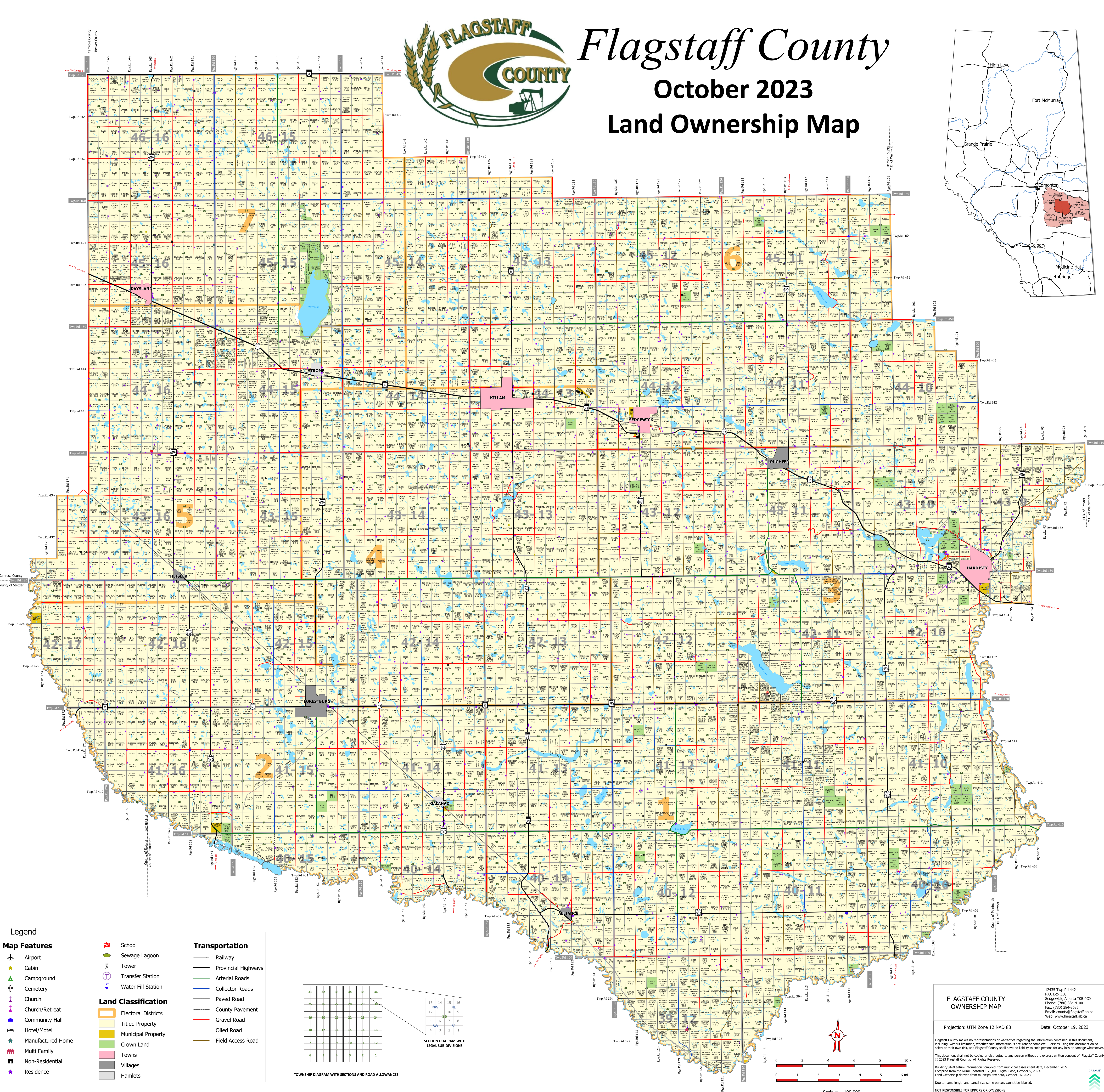

Flagstaff County

October 2023

Land Ownership Map

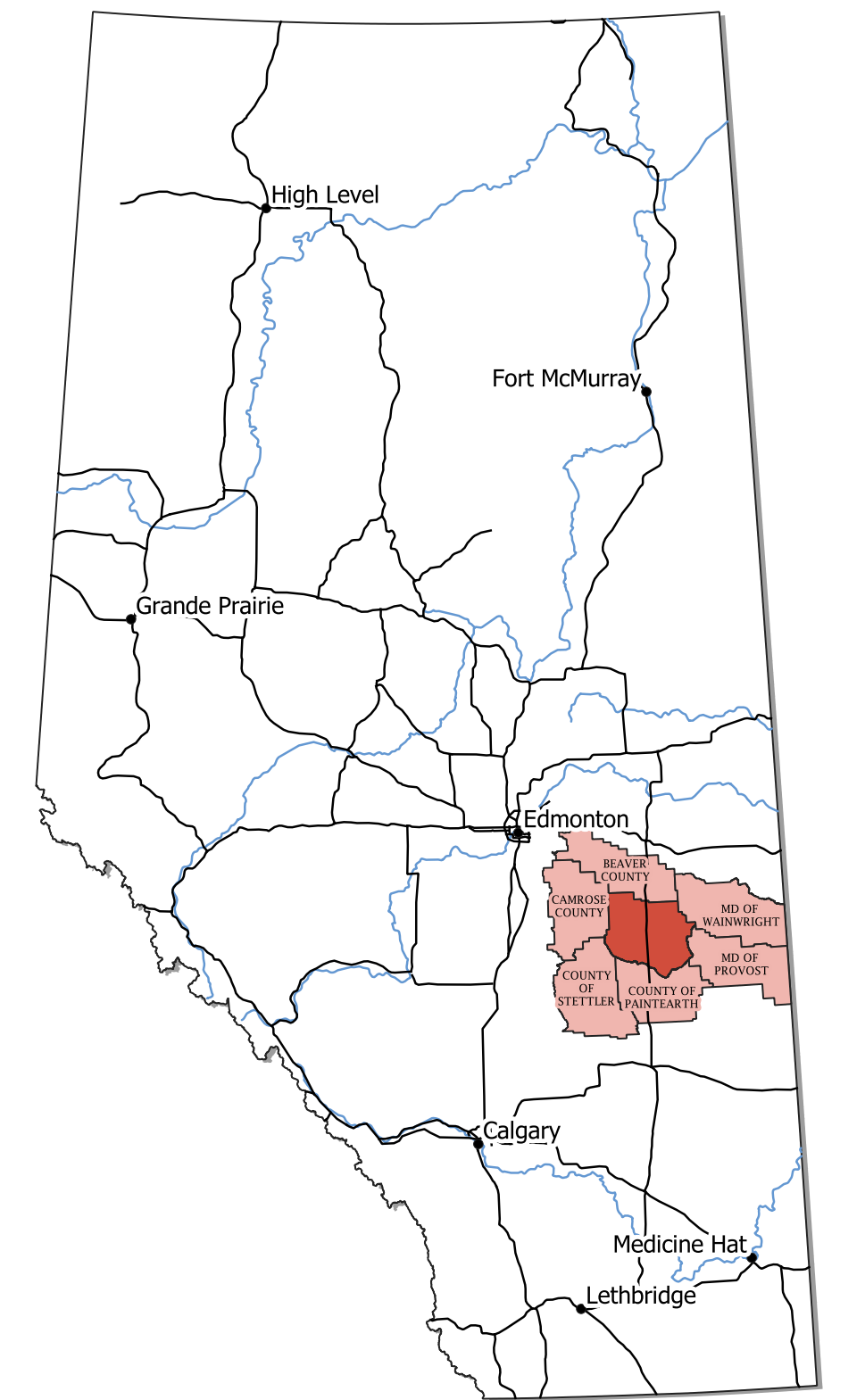

Legend

Map Features

- Airport
- Cabin
- Campground
- Cemetery
- Church
- Church/Retreat
- Community Hall
- Hotel/Motel
- Manufactured Home
- Multi Family
- Non-Residential
- Residence

Land Classification

- Electoral Districts
- Titled Property
- Municipal Property
- Crown Land
- Towns
- Villages
- Hamlets

Transportation

- School
- Sewage Lagoon
- Tower
- Transfer Station
- Water Fill Station
- Railway
- Provincial Highways
- Arterial Roads
- Collector Roads
- Paved Road
- County Pavement
- Gravel Road
- Oiled Road
- Field Access Road

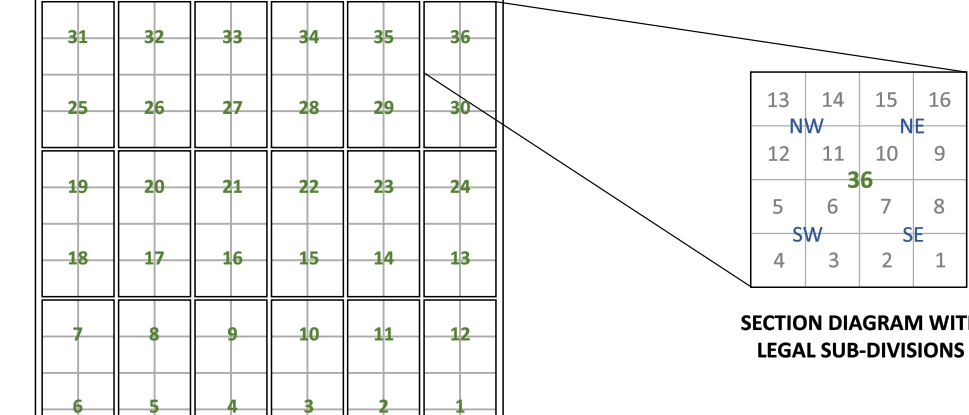

TOWNSHIP DIAGRAM WITH SECTIONS AND ROAD ALLOWANCES

FLAGSTAFF COUNTY OWNERSHIP MAP

Projection: UTM Zone 12 NAD 83

Date: October 19, 2023

12435 Twp Rd 442
P.O. Box 358
Sedgewick, Alberta T0B 4C0
Phone: (780) 384-4100
Fax: (780) 384-3035
Email: county@flagstaff.ab.ca
Web: www.flagstaff.ab.ca

Flagstaff County makes no representations or warranties regarding the information contained in this document, including, without limitation, whether said information is accurate or complete. Persons using this document do so solely at their own risk, and Flagstaff County shall have no liability to such persons for any loss or damage whatsoever.

This document shall not be copied or distributed to any person without the express written consent of Flagstaff County. © 2023 Flagstaff County. All Rights Reserved.

Building/Shed/Structure information compiled from municipal assessment data, December, 2022.
Compiled from the Rural Cadastre 1:20,000 Digital Base, October 5, 2023.
Land Ownership derived from municipal tax data, October 16, 2023.

Due to name length and parcel size some parcels cannot be labelled.

NOT RESPONSIBLE FOR ERRORS OR OMISSIONS

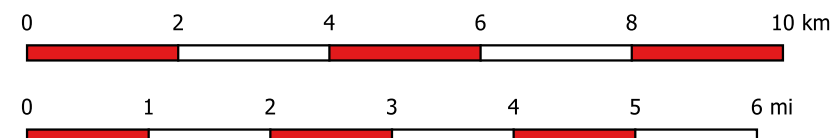
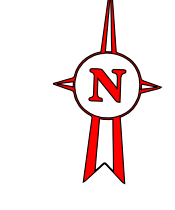

Scale = 1:100,000